Violino 2

Martin Lohse

# Double Concerto in G

for recorder, cembalo
and string quartet

# Double Concerto in G

for recorder, cembalo
and string quartet

Martin Lohse 2018/2025
W. 51e
dedicated to Bolette Roed and Arte dei Suonatori

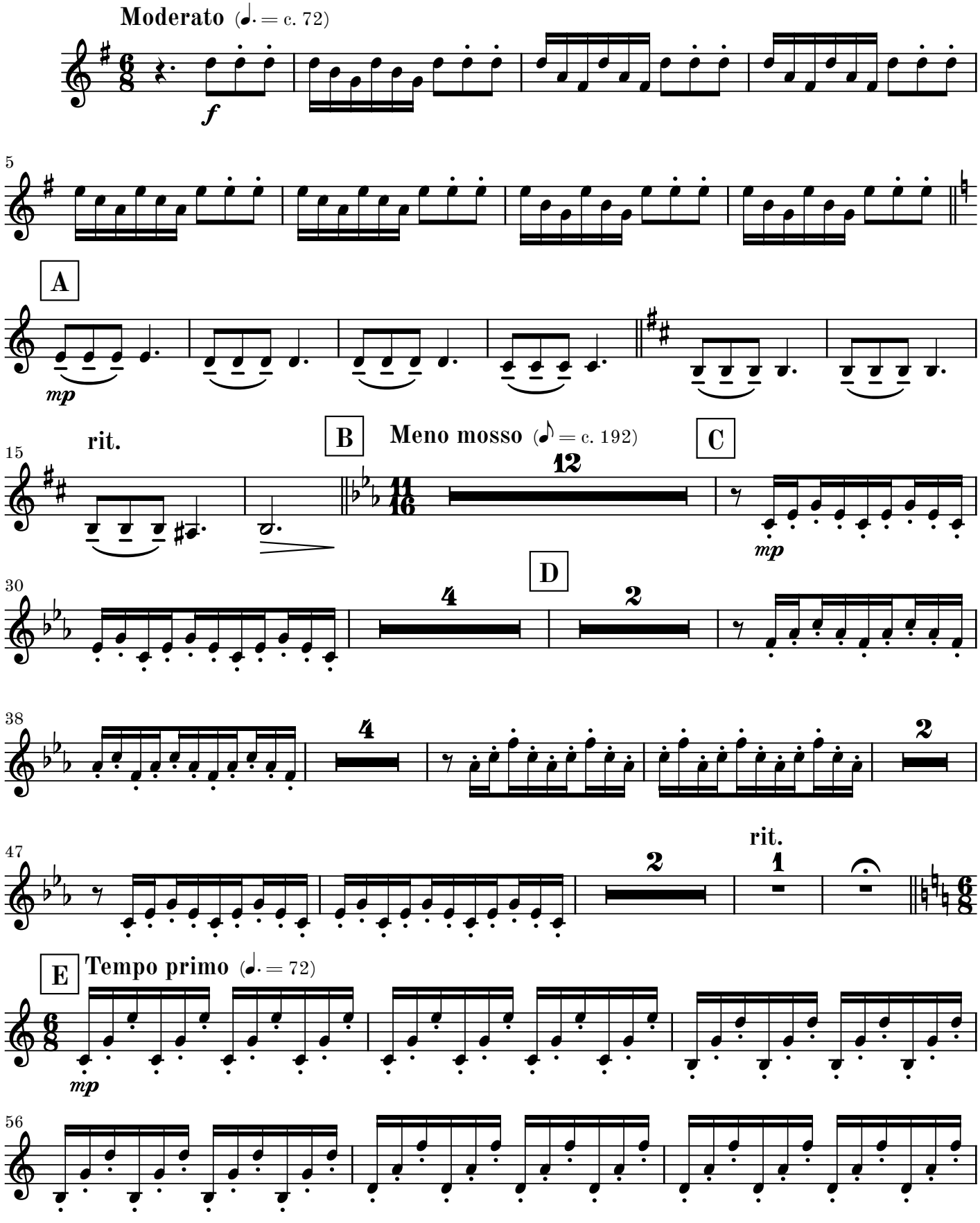


© 2026 Martin Lohse | Mirror Music | MM 2.4-1 | ISMN 979-0-706837-66-6

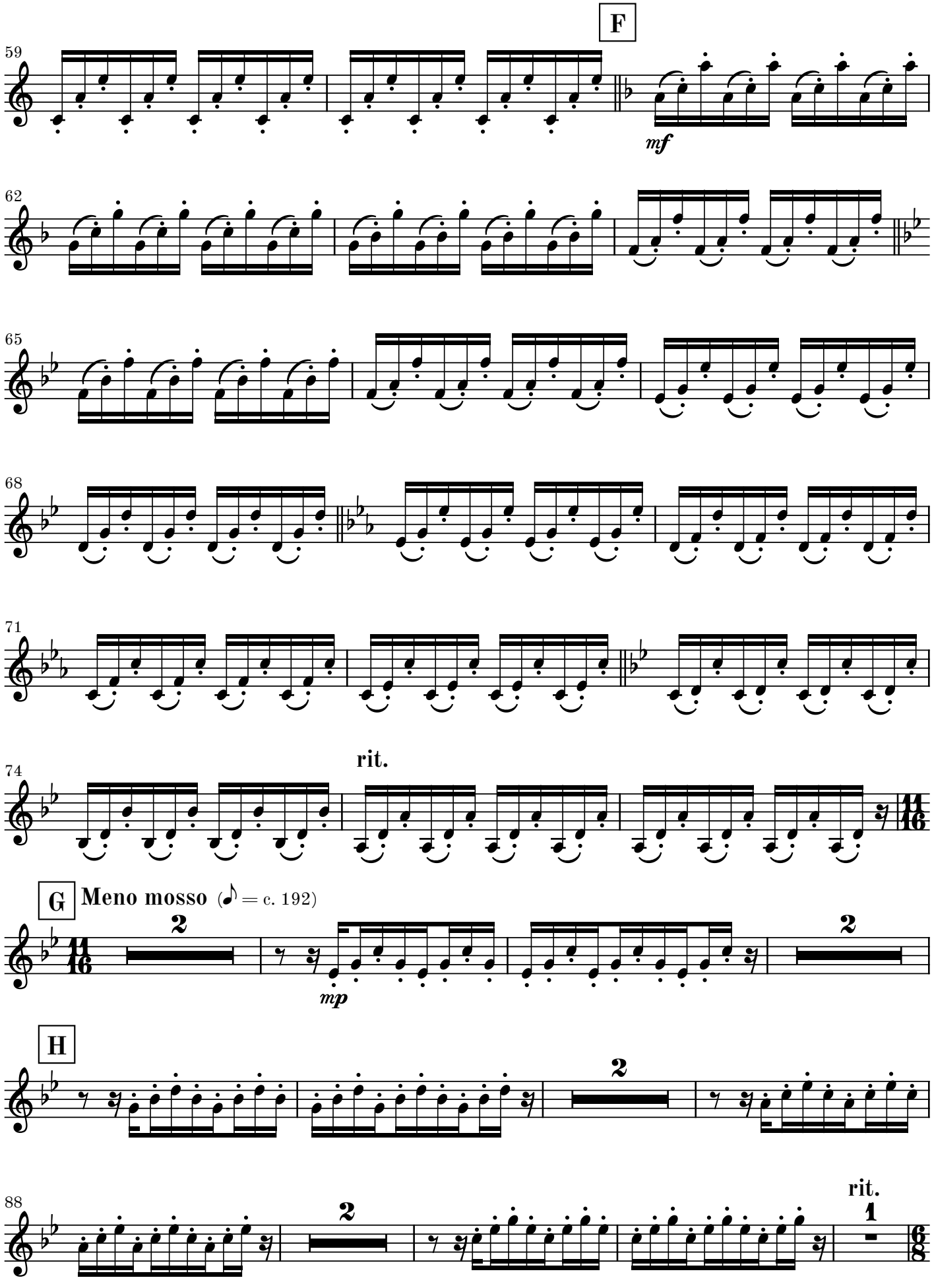
F
59
mf
62
65
68
71
rit.
74
G
Meno mosso (♪ = c. 192)
2
mp
H
2
88
2
rit.
1

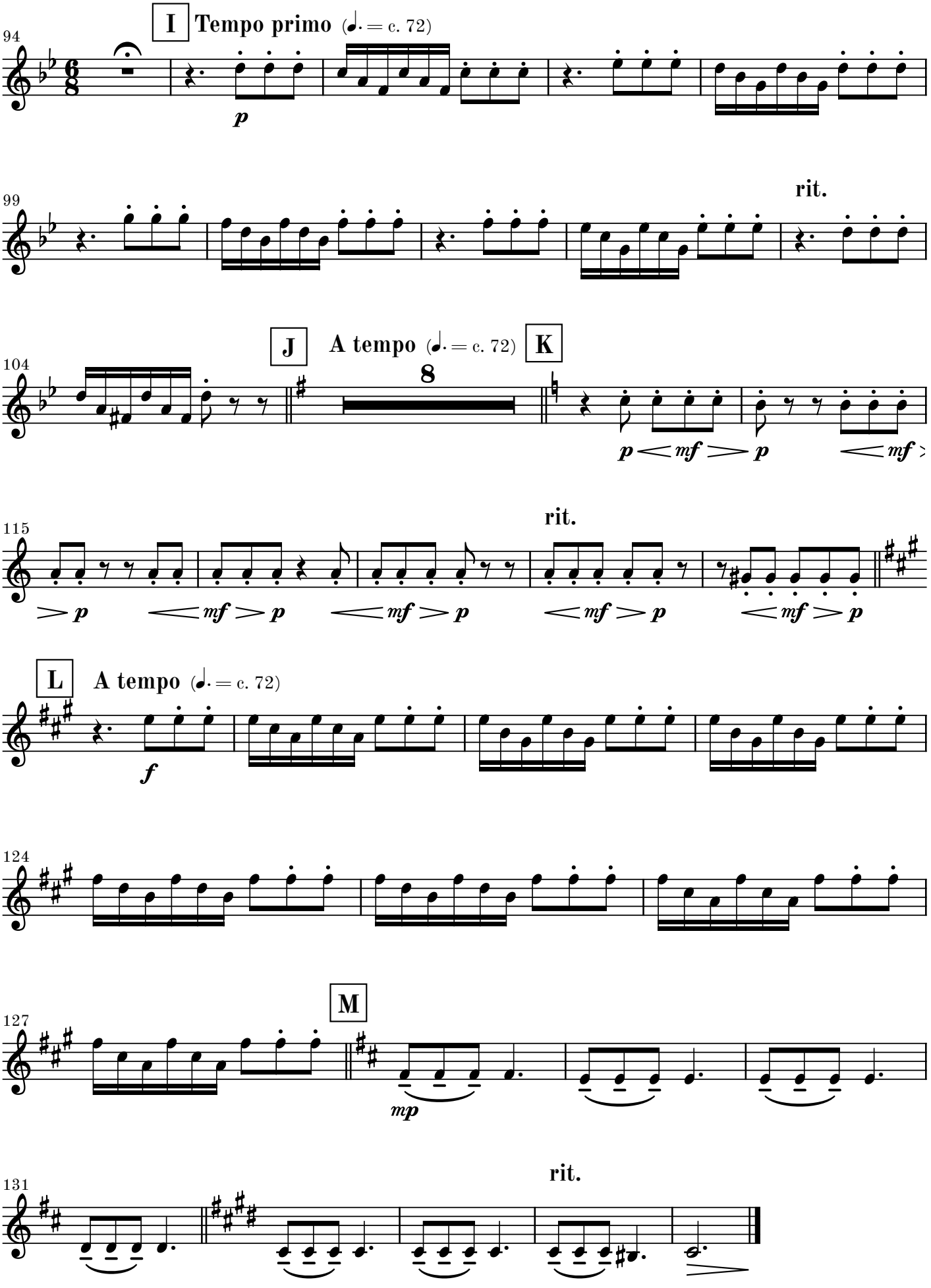
I
Tempo primo (♩. = c. 72)
94
p
99
rit.
J
A tempo (♩. = c. 72)
K
104
8
p < mf > p
< mf >
115
rit.
> p
< mf > p
< mf > p
< mf > p
< mf > p
L
A tempo (♩. = c. 72)
f
124
M
127
mp
131
rit.

Go to next page

blank page for better page turn

# Movement II - Allegretto

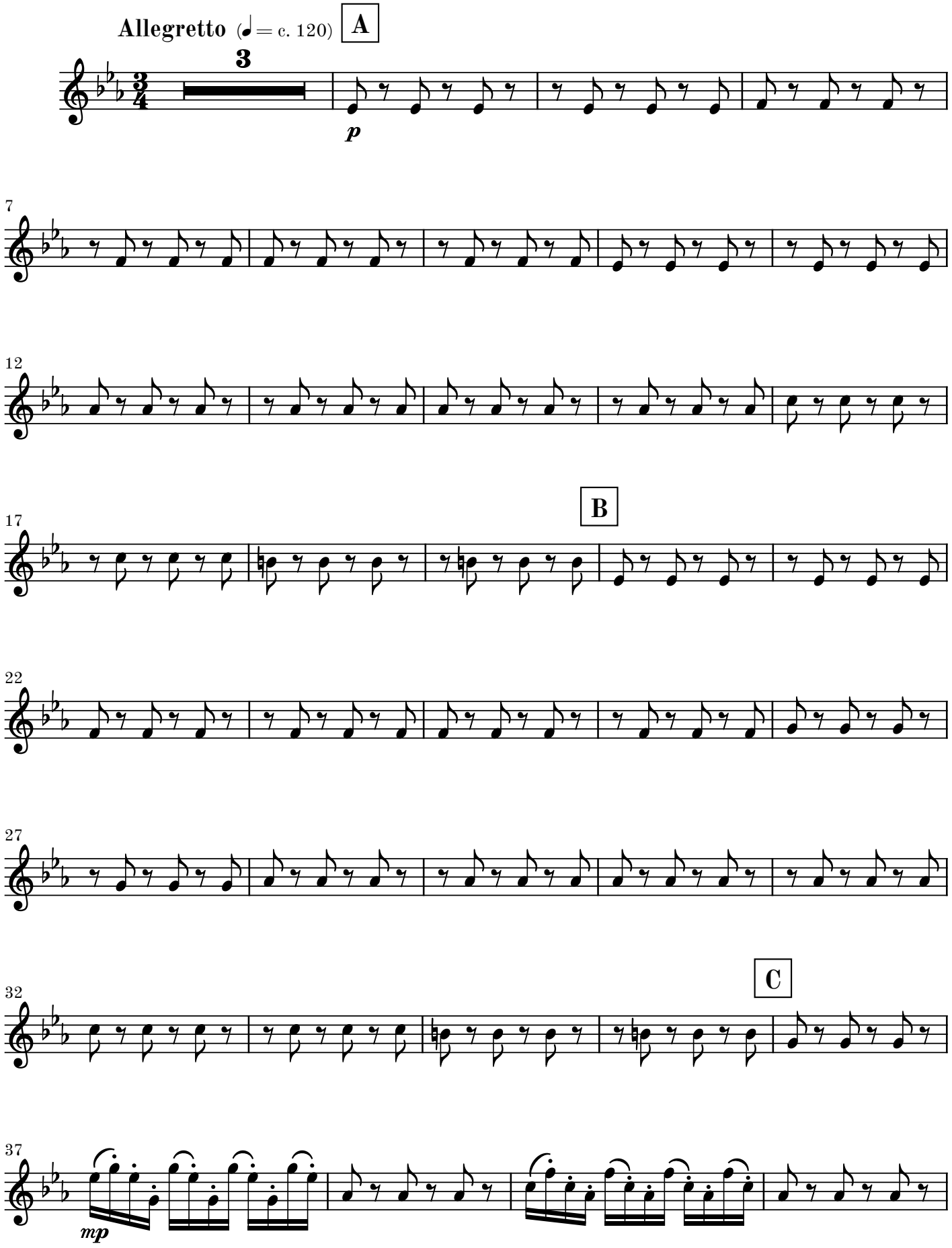

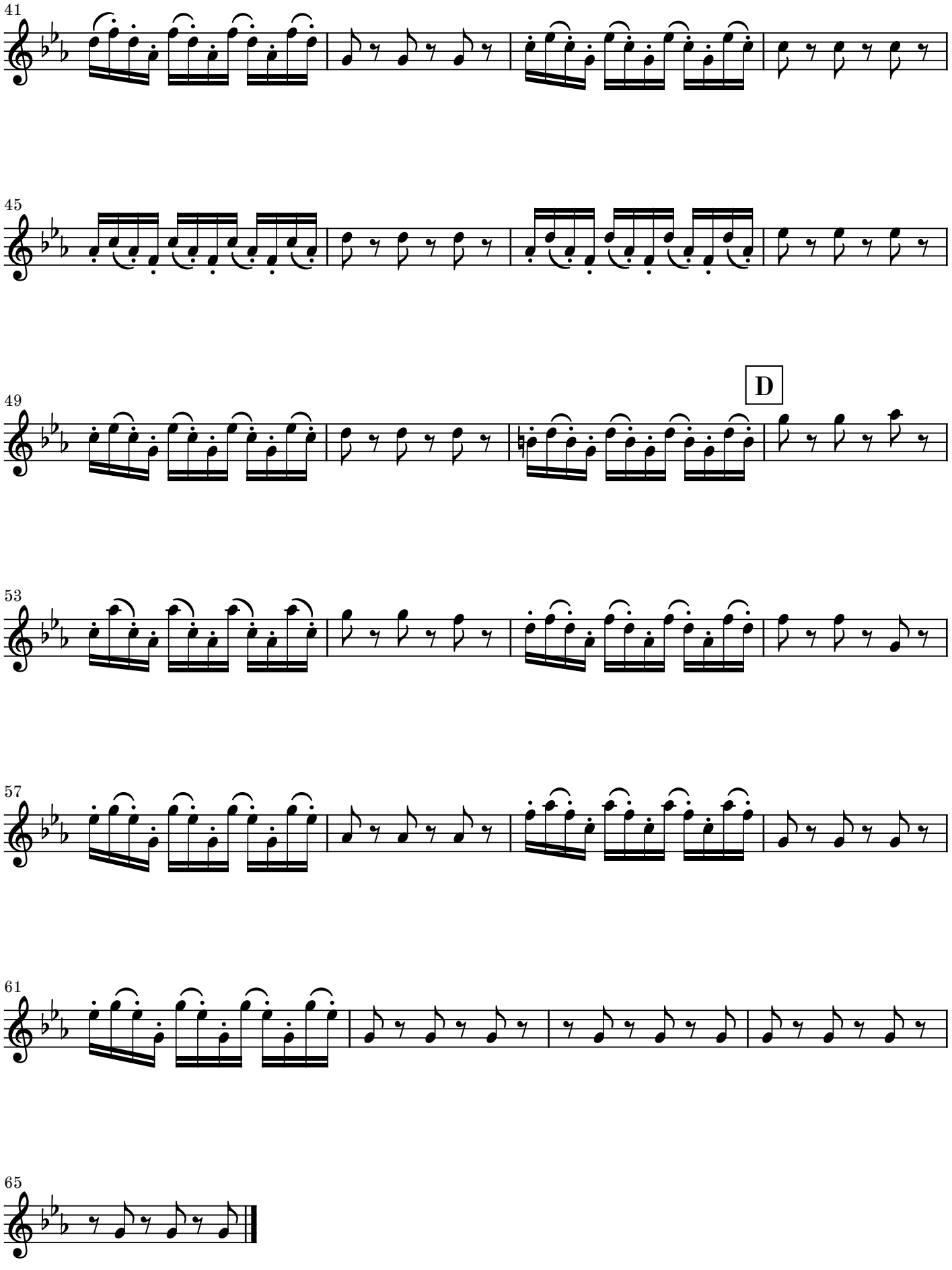
41
45
49
D
53
57
61
65

# Movement III - Largo

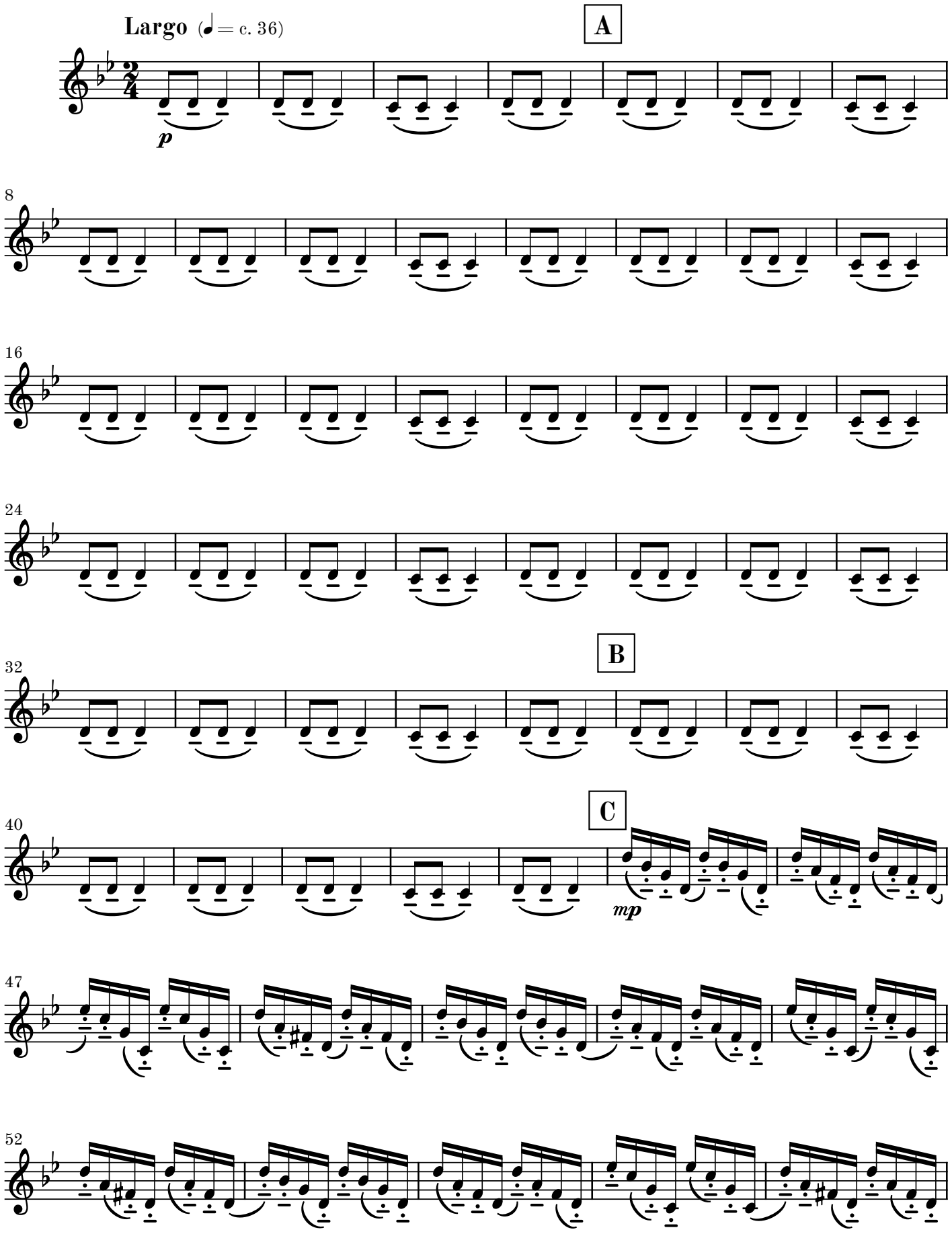

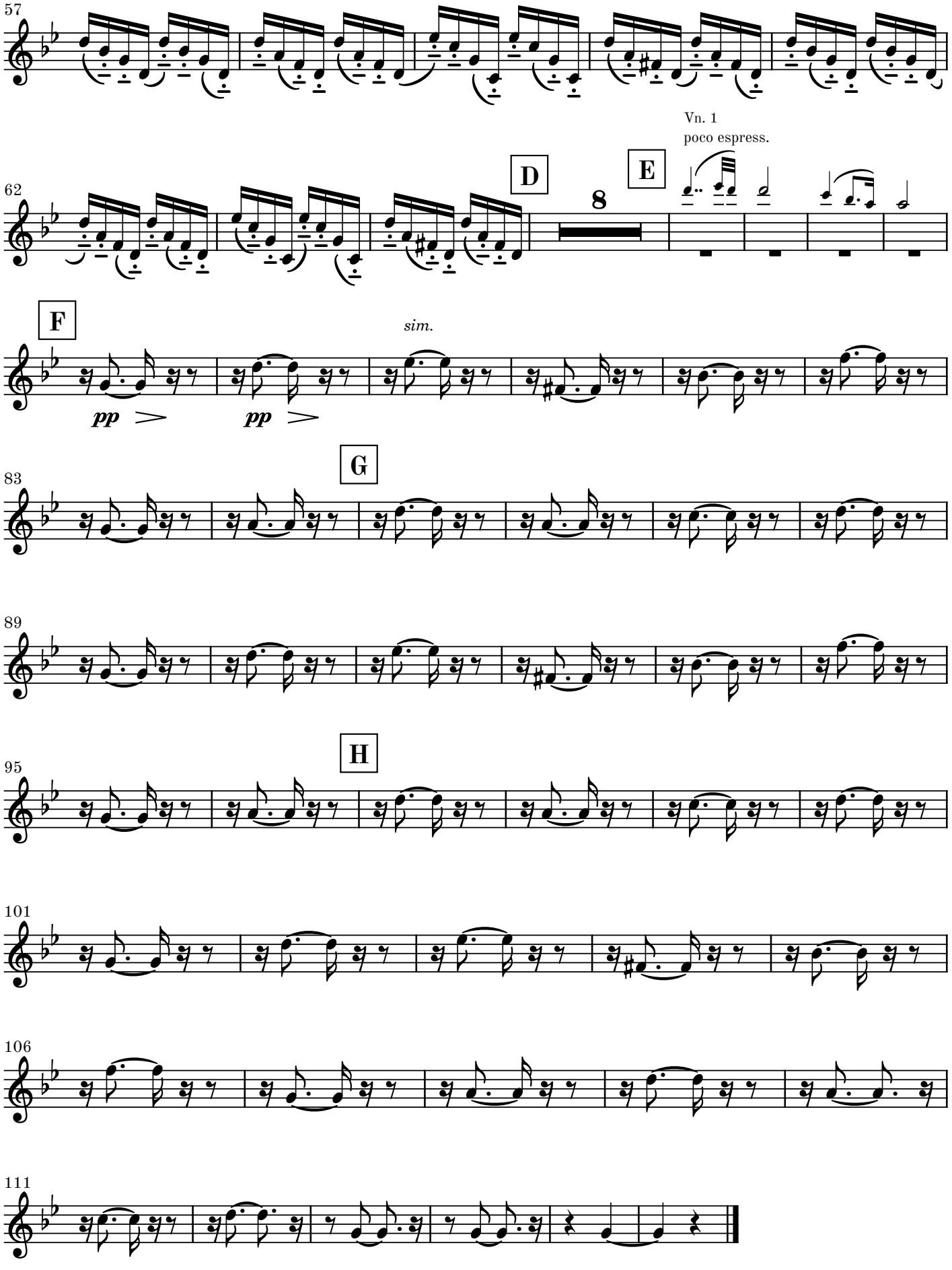
57
62
D
E
Vn. 1
poco espress.
8
F
sim.
pp
pp
83
G
89
95
H
101
106
111

# Movement IV - Vivace

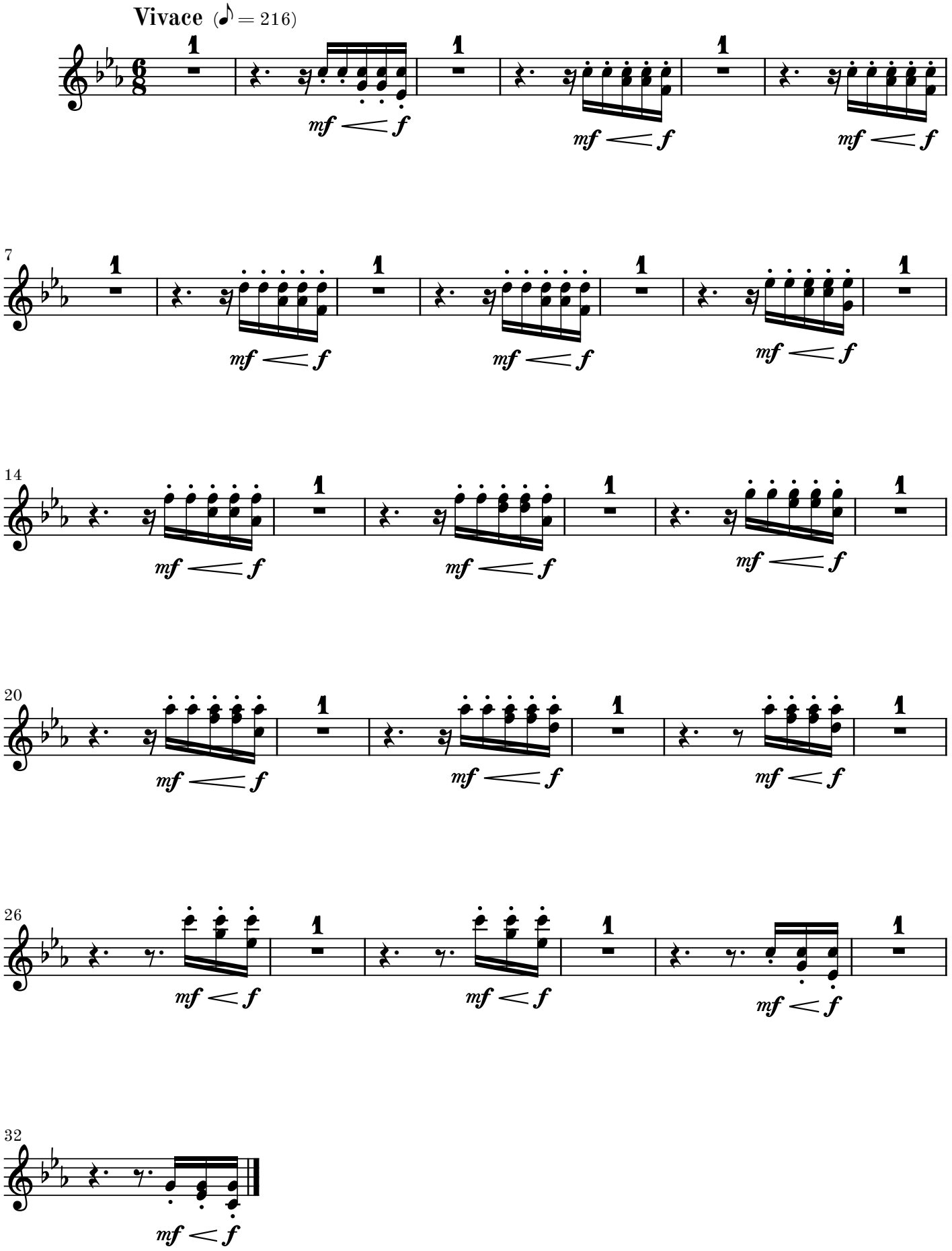

Go to next page

blank page for better page turn

# Movement V - Siciliano

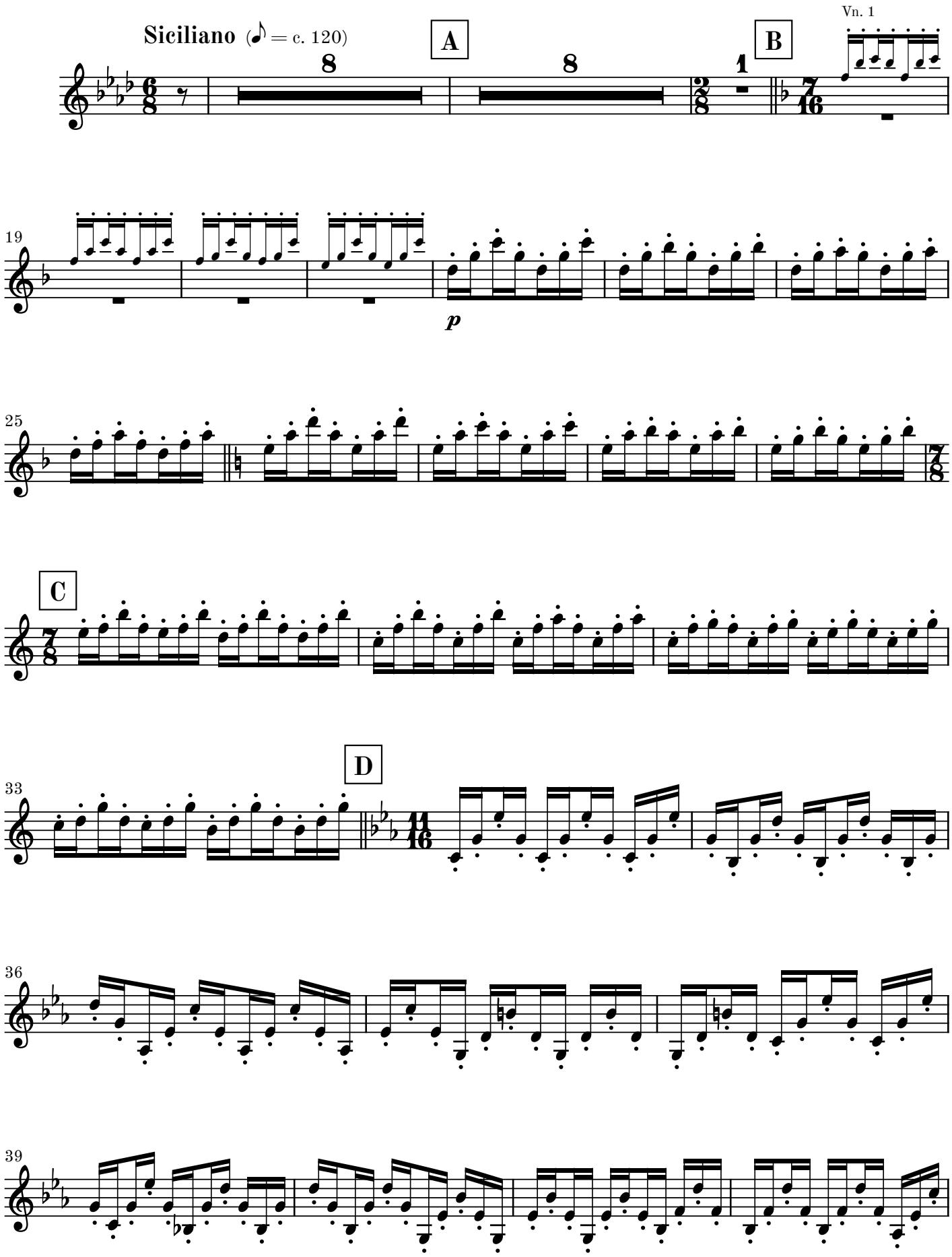

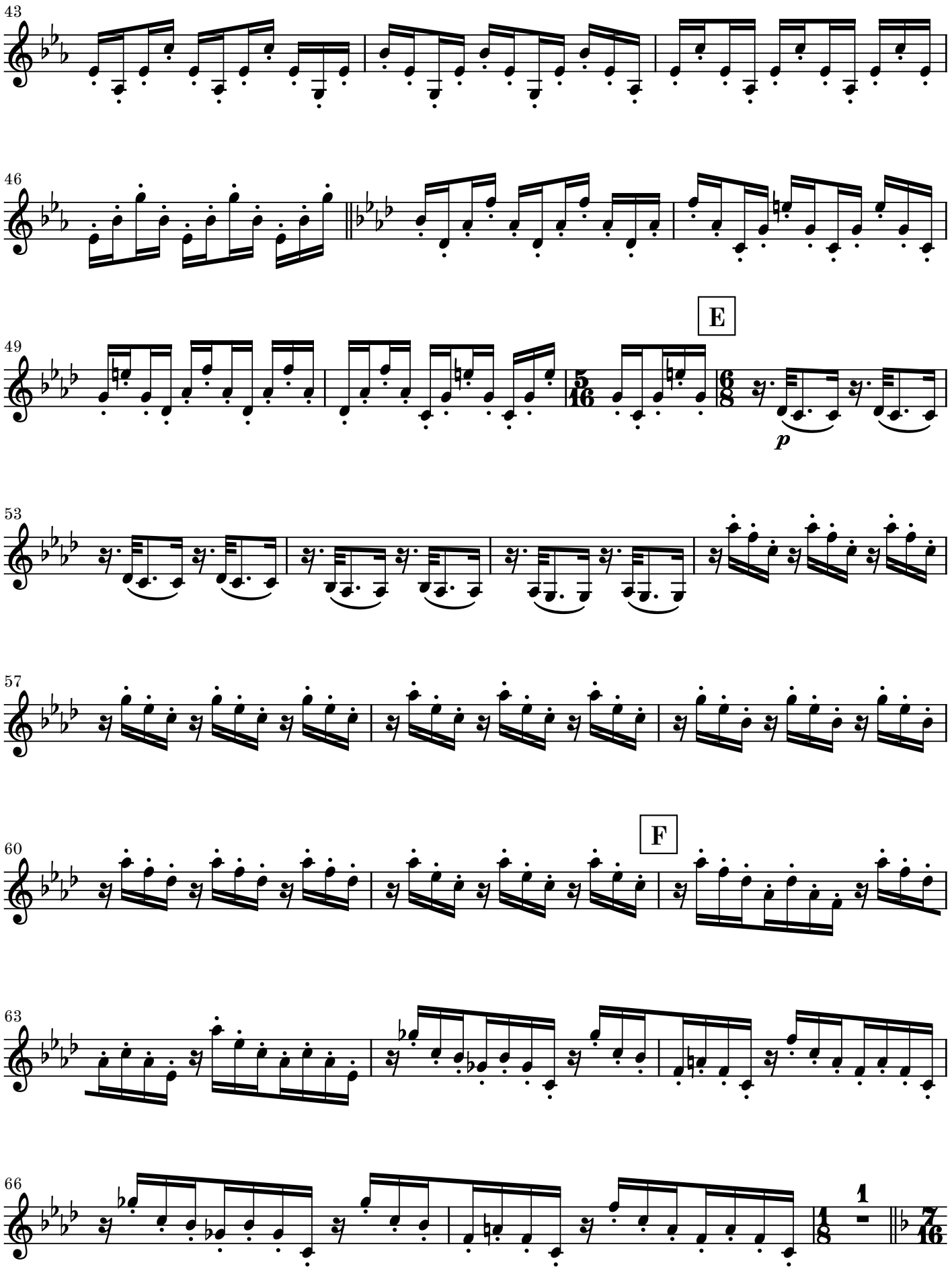
43
46
49
E
53
57
60
F
63
66
1
p

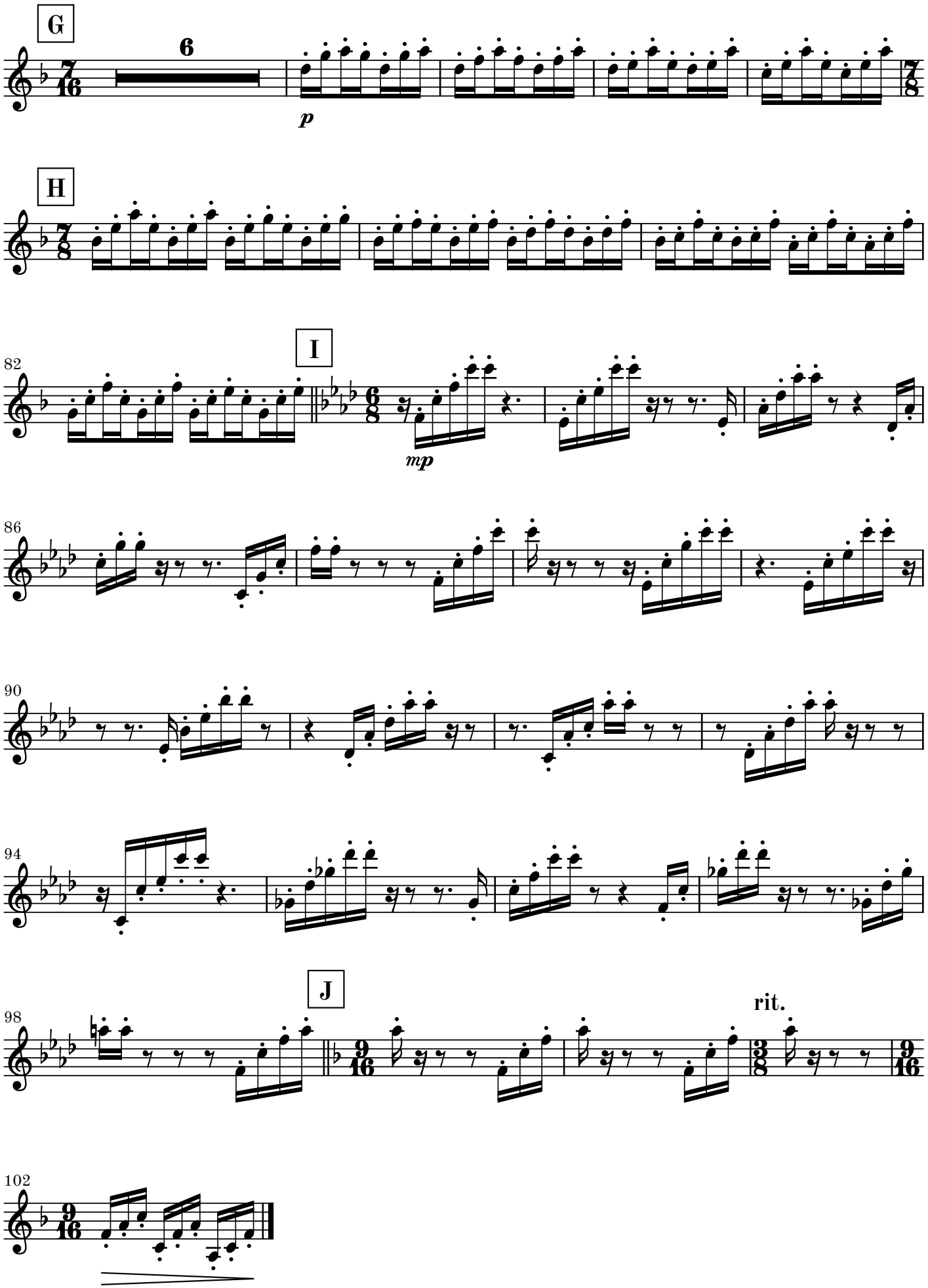
G
6
p
H
82
I
mp
86
90
94
J
98
rit.
102

# Movement VI - Vivace

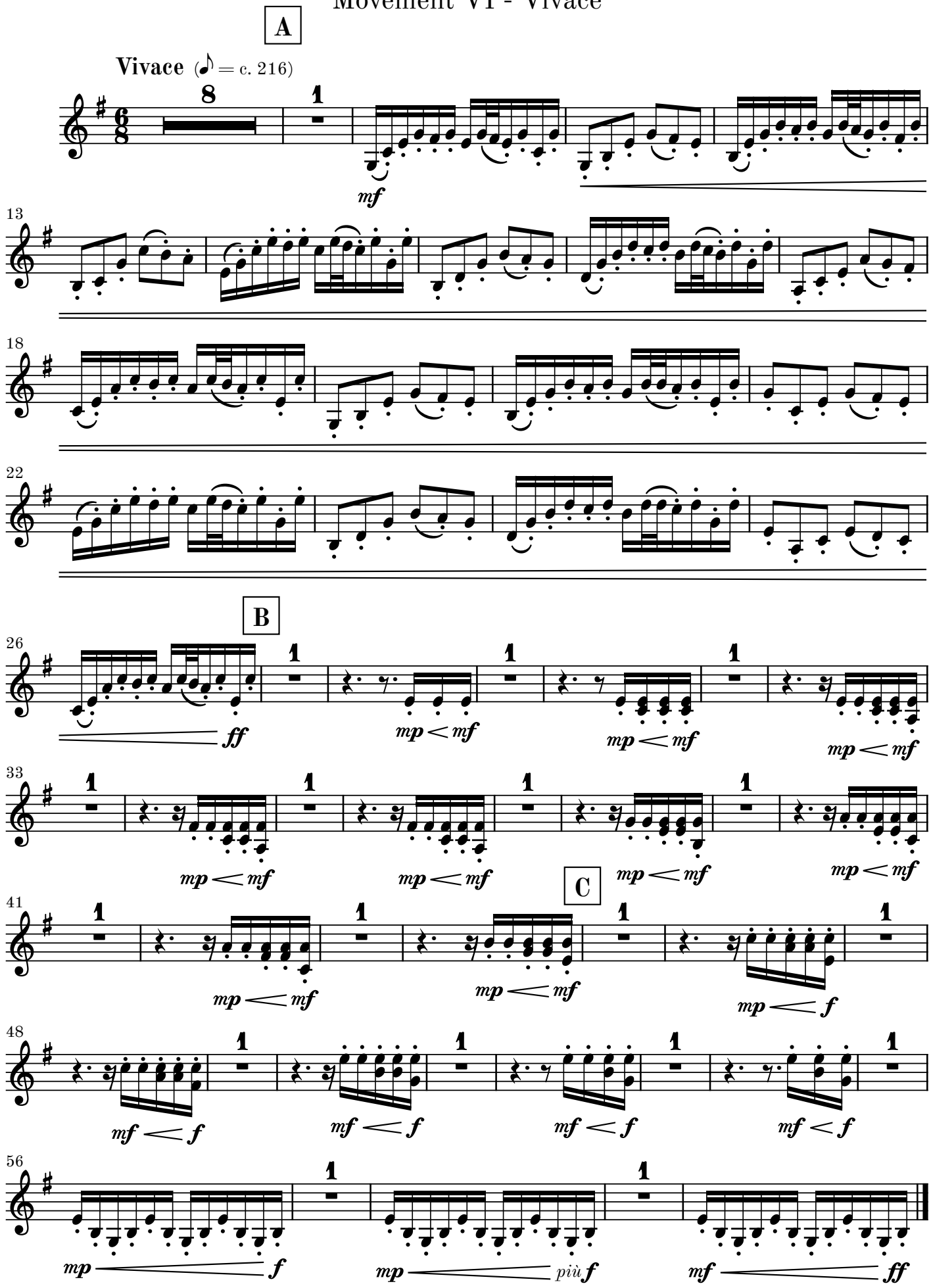

# Movement VII - Allegro con moto

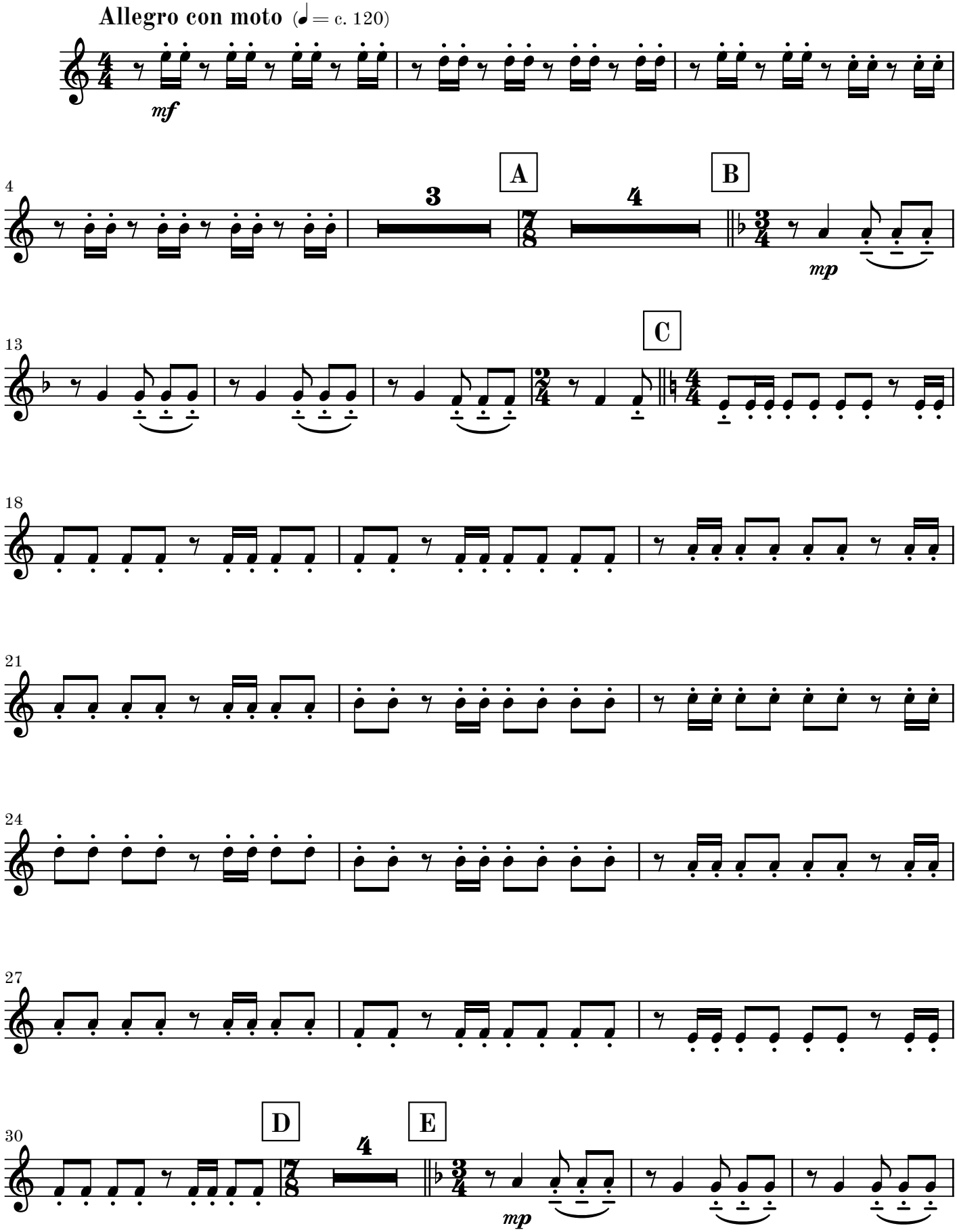

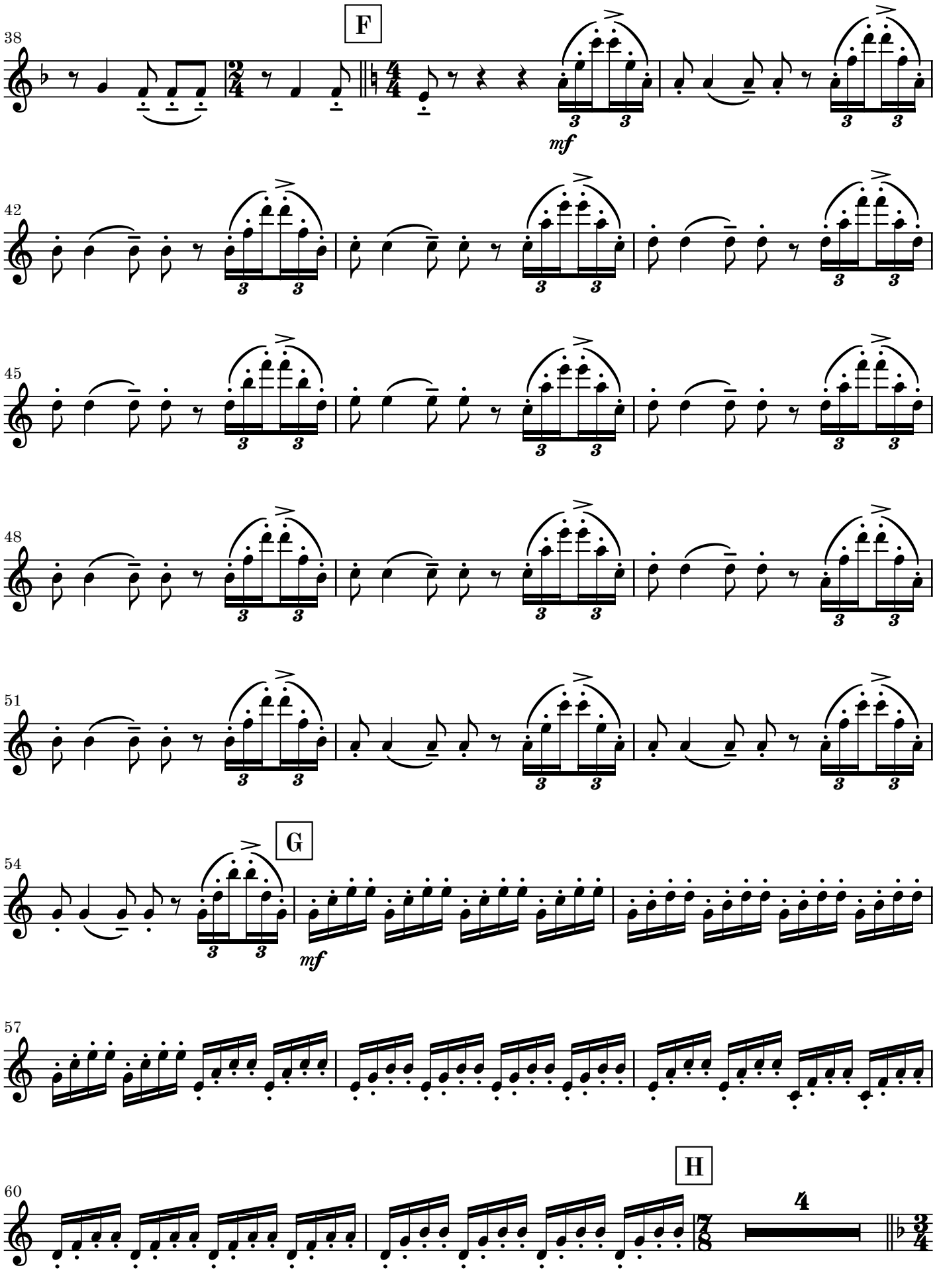
F
38
mf
42
45
48
51
G
54
mf
57
H
60
4

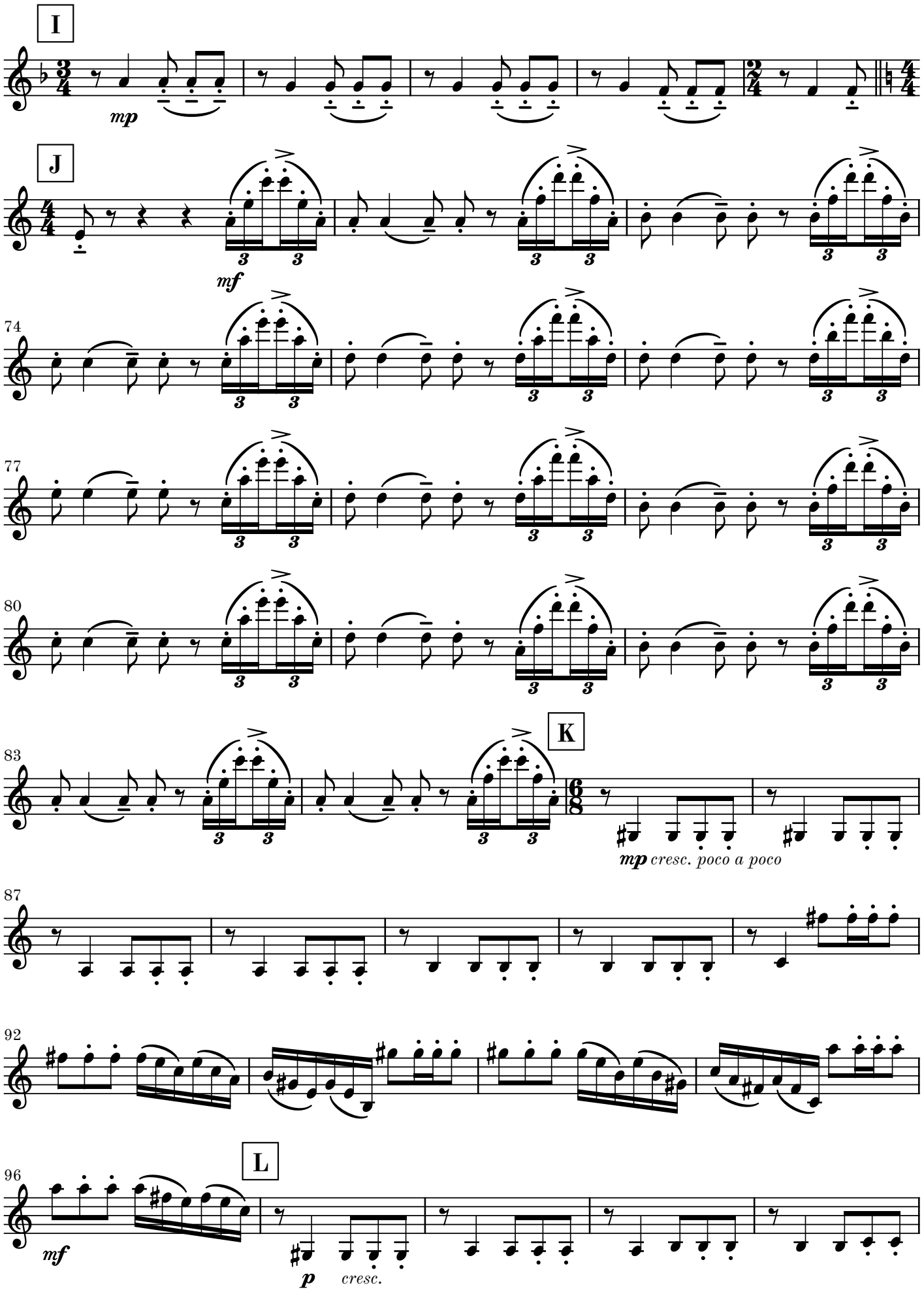
I
mp
J
mf
74
77
80
83
K
mp cresc. poco a poco
87
92
96
L
mf
p cresc.

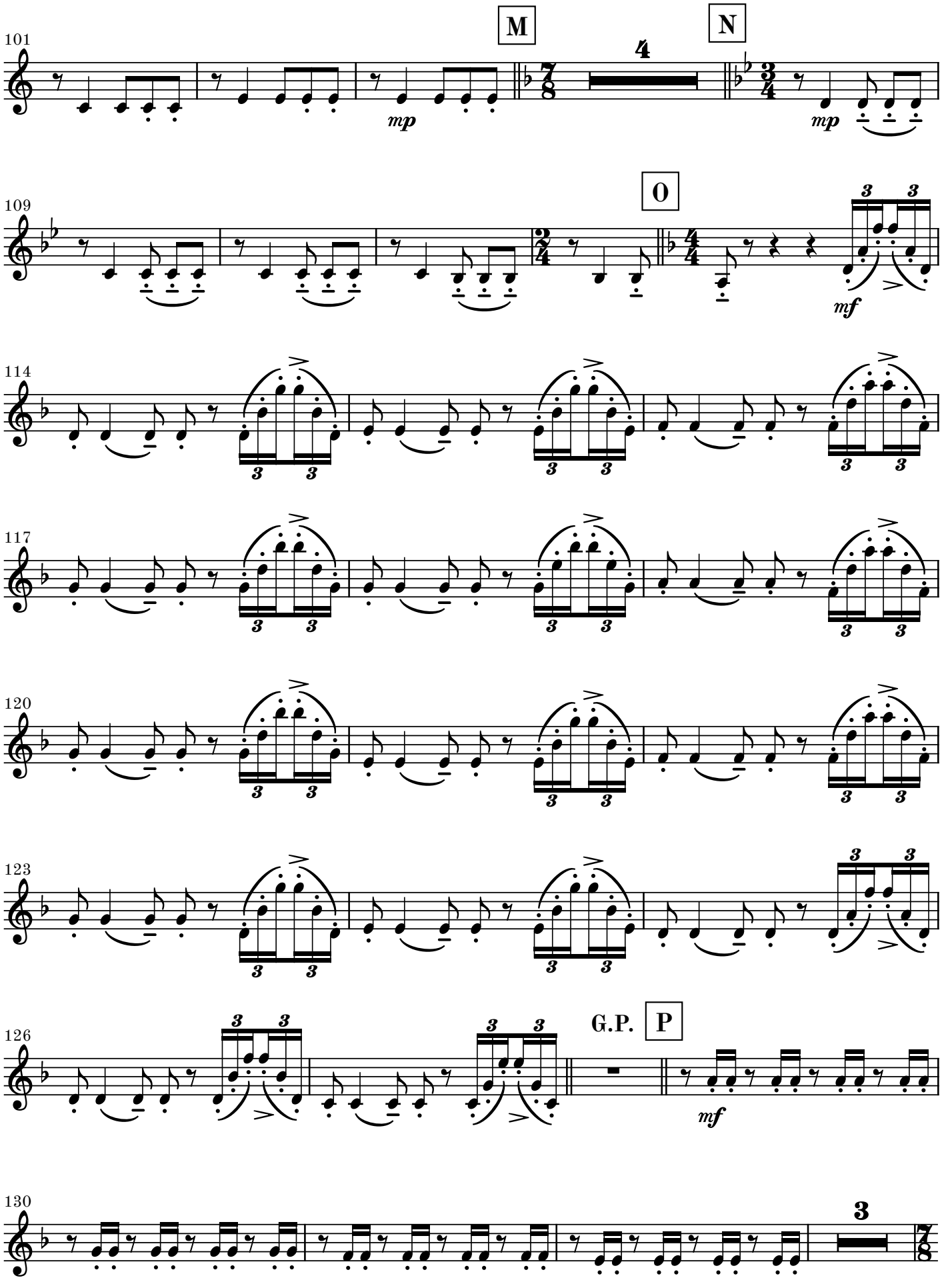
101
M
N
4
mp
mp
109
O
mf
114
117
120
123
126
G.P.
P
mf
130
3

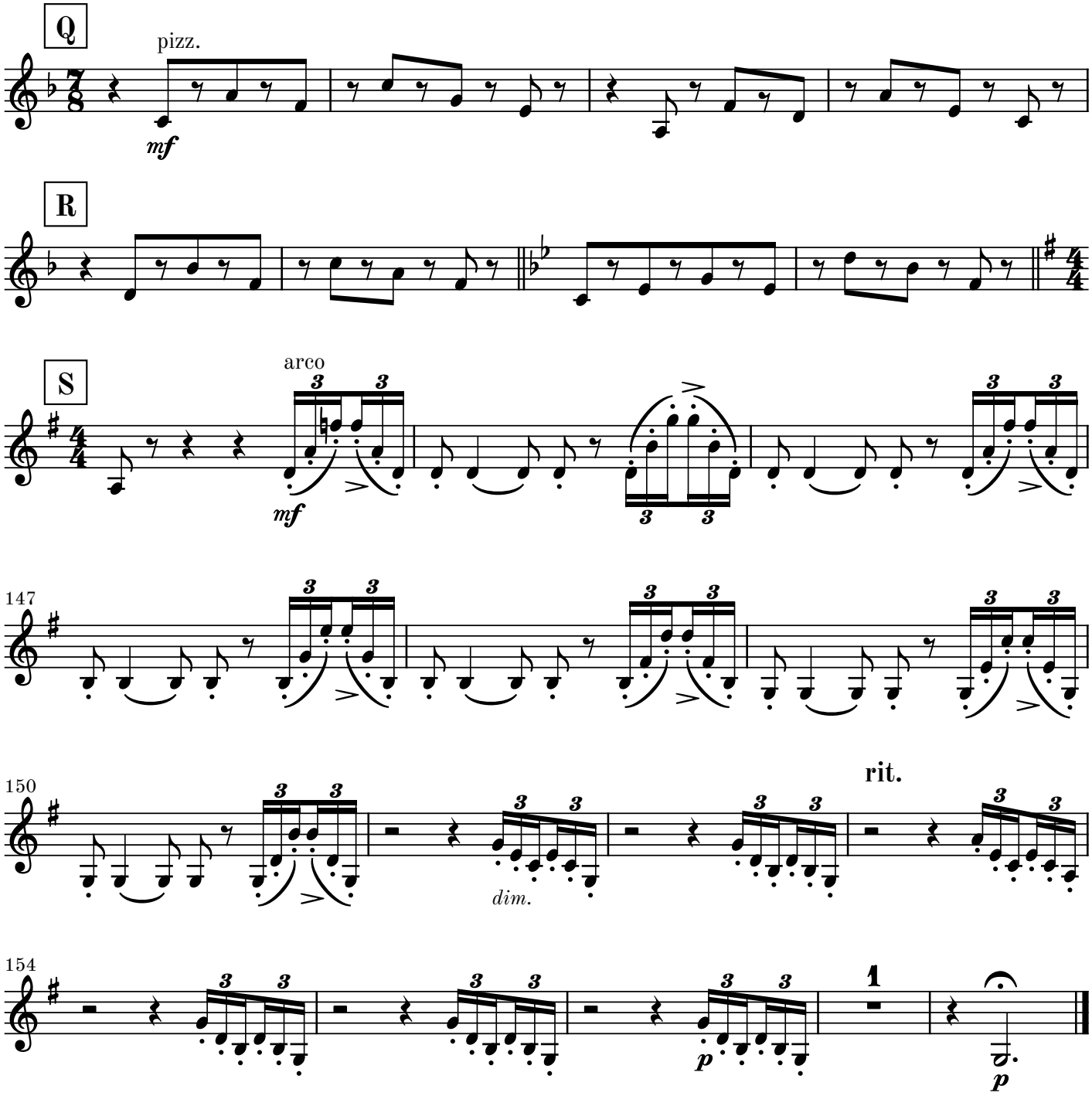
Q
pizz.
mf
R
S
arco
mf
147
150
dim.
rit.
154
1
p
p

# Complete Chamber Works by Martin Lohse

CATALOGUE EXTRACT – OCTOBER 2026 | 62 WORKS

## Septet (Cat. No. 2.3)

**Double Concerto in G** W. 51d (2018/2025) – 27'
– rec, cemb, string quintet

## Sextet (Cat. No. 2.4)

**Double Concerto in G** W. 51e (2018/2025) – 27'
– rec, cemb, string quartet

**Concerto in Tempi** W. 34c (2010/2012) – 11'
– acc, string quintet

## Quintet (Cat. No. 2.5)

**5 Momenti Mobile** W. 42c (2013/2019) – 24' – acc, pno quartet

**5 Momenti Mobile** W. 42 (2013) – 24' – 2 acc, pno trio

**Forandring** W. 12b (2002/2012) – 2.5' – cl, 2 vn, va, pno

**Concerto in Tempi** W. 34e (2010/2012) – 11' – acc, 4 vc

**Concerto in Tempi** W. 34d (2010/2012) – 11'
– acc, string quartet

**Hymn** W. 30 (2009) – 2.75' – brass quintet

## Quartet (Cat. No. 2.6)

**Koncert** W. 10h (2001/2018) – 6.5' – pno quartet

**Smoke** W. 8b (2000/2018) – 7' – pno quartet

**Momentum** W. 43b (2014/2015) – 4' – rec, bouz, acc, vc

**Image Balancantes** W. 22b (2004/2013) – 11.5' – pno quartet

**Moto Immoto** W. 35e (2009/2011) – 11' – acc, vn, vc, cb

**8 Momenti Mobile** W. 27 (2008) – 24' – sax quartet

**The Dying Child** W. 23b (2004/2005) – 5.5'
– Vn, pno/vn, bcl, vc, pno

**Image Balancantes** W. 22 (2004) – 11.5' – cl, vn, vc, pno

**Koncert** W. 10c (2001/2003) – 6.5' – fl, vn, vc, pno

**Koncert** W. 10 (2001) – 6.5' – cl, vn, vc, pno

**Smoke** W. 8 (2000) – 7' – cl, vn, vc, pno

**Haiku** W. 6 (1999) – 19' – cl, vn, vc, pno

**Istid** W. 2 (1997) – 11.5' – cl, vn, vc, pno

## Trio (Cat. No. 2.7)

**Withered Fields** W. 6.12b (1999/2025) – 5' – pno trio

**Elv - Mountain River** W. 60 (2021) – 10.5' – pno trio

**Resonance** W. 45 (2015) – 8' – 3 gtr

**Slow River** W. 37 (2011) – 13.5' – vib, gtr, vc

**Nocturne** W. 25c (2007/2010) – 6.5' – cl, vc, pno

**Nocturne** W. 25b (2007/2009) – 6.5' – ob, vc, pno

## Duo (Cat. No. 2.8)

**5 Momenti Mobile** W. 42d (2013/2026) – 24' – 2 acc

**Passing** W. 36d (2011/2026) – 14' – 2 acc

**Autumnus** W. 55.2 (2025/2026) – 9' – 2 gtr

**In Liquid... – Passing version** W. 26c (2026) – 26' – acc, pno

**Withered Fields** W. 6.12a (1999/2025) – 5.2' – vn, pno

**Fast Track** W. 49e (2017/2025) – 8.5' – 2 acc

**Impeto** W. 68 (2025) – 11' – vc, acc

**Menuetto** W. 27.5d (2008/2024) – 6.5' – 2 acc

**Concerto for Recorder and Organ** W. 51b (2018/2022) – 26'
– rec, org

**Koncert** W. 10i (2001/2021) – 6.5' – ob, acc

**Flow** W. 57 (2020) – 11.5' – org, pno

**Ver** W. 55.1 (2019) – 8.5' – 2 gtr

**Koncert** W. 10g (2001/2018) – 6.5' – fl, acc

**Koncert** W. 10f (2001/2018) – 6.5' – vn, acc

**Fast Track** W. 49c (2017/2018) – 5' – 2 gtr

**Fast Track** W. 49 (2017) – 8' – sheng, acc

**Sort Sol** W. 48 (2016) – 9.5' – acc, gtr

**Between** W. 46 (2016) – 9' – vn, gtr

**Menuetto** W. 27.5c (2008/2015) – 6.5' – 2 gtr

**Passing** W. 36.1c (2014/2015) – 9.5' – 2 gtr

**5 Momenti Mobile** W. 42b (2013) – 24' – vc, pno

**Nocturne** W. 25d (2007/2013) – 6.5' – vc, pno

**Collage de temps** W. 41b (2013) – 24' – 2 pno

**Koncert** W. 10e (2001/2013) – 6.5' – va, acc

**Concerto in Tempi** W. 34b (2010/2012) – 11' – acc, pno

**In Liquid... (2011)** W. 26b – 15.5' – acc, pno

**Moto Immoto** W. 35d (2009/2011) – 7' – 2 acc

**Moto Immoto** W. 35b (2009/2010) – 11' – 2 acc

**Koncert** W. 10d (2001/2010) – 6.5' – vc, acc

**Concerto in Tempi** W. 34a (2010) – 11' – acc, pno

**In Liquid... (2008)** W. 26 – 25' – acc, pno

**The Dying Child** W. 23 (2004) – 5.5' – vn, pno

**In Liquid...** W. 18 (2003) – 23' – vn, pno

**Koncert** W. 10b (2001/2002) – 6.5' – rec, acc